

notes:

this document should not be relied on or used in circumstances other than those for which it was originally prepared and for which GJR Architects Ltd was commissioned. GJR Architects accepts no responsibility for this document to any party other than the person by whom it was commissioned. do not scale the drawing, use dimensions only. if in doubt ask for further information prior to incurring any time or cost penalties. all components to be site measured unless otherwise agreed in writing. the contractor is to cross check the architects drawings with those of other consultants and sub-contractors and to report any discrepancies prior to proceeding. for the purposes of planning drawings only all floor levels are $\pm 300\text{mm}$.

© copyright gryffydd john ringe architects ltd

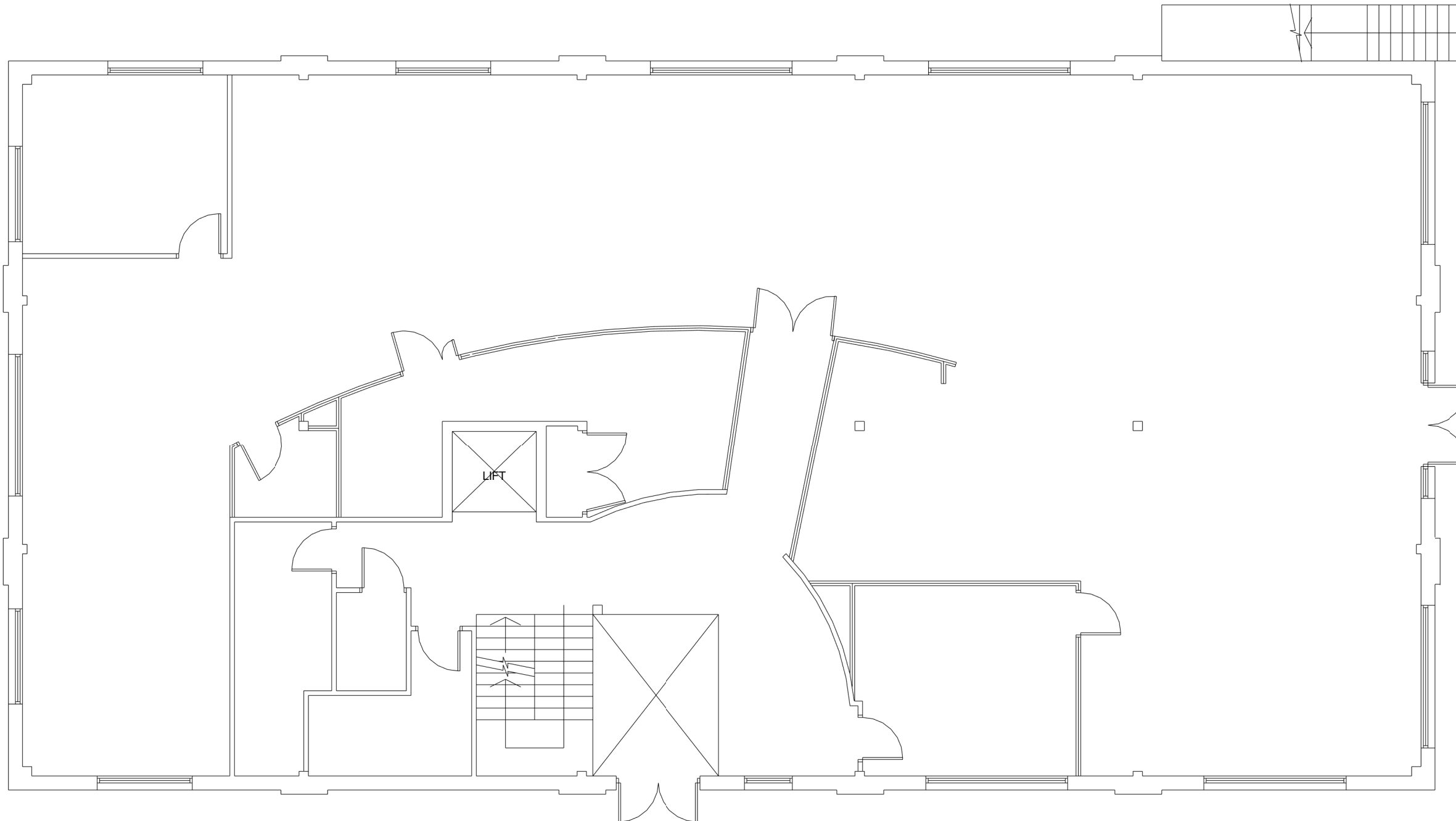
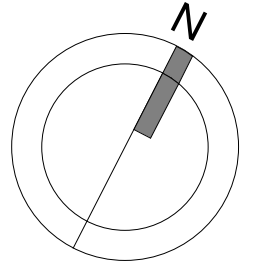

REVISION DETAILS

| rev | date | description | by |
|-----|------|-------------|----|
|-----|------|-------------|----|

The Studio
Yeo Business Park
Clyst St Mary
Exeter, EX5 1DP
t +44 (0) 1392 363814
www.gjrarchitects.co.uk



client
EAGLE ONE LTD

project
ADA HOUSE, PYNES HILL, EXETER

drawing title
GROUND FLOOR

| date | drawn | checked |
|----------|-------|---------|
| MAY 2021 | NH | AR |

scale
1 : 100

for review

| project no: | drawing no: | rev: |
|-------------|-------------|------|
| 747 | 003 | |